



**Giannoni & Associati**

arch. Paolo Giannoni, geom. Andrea Biagi, geom. Michele Casalini

denominazione **PIANO DI RECUPERO** di aree e fabbricati posti nel Comune di Montopoli in Val d'Arno, frazione Marti, via Baronci.  
Approvazione C.C.n.9 del 19/3/12-Pubblicazione BURT n.16 del 18/4/12  
-VARIANTE-

titolo **INQUADRAMENTO**  
STATO APPROVATO: Planimetria Generale con piano quotato e profili allimetrici e Fabbricato A'-Schema Tipologico

scala 1/2000 1/500 1/200

tavola

data 05 Marzo 2019

sost.

**1v**

proprietà Majnoni D'Intignano di Poggio Baldovinetti Maria Pace

via S.Allende 17 S.Croce sull'Arno - tel. 0571/34587 fax 34588 e-mail: giannoni.associati@leonet.it

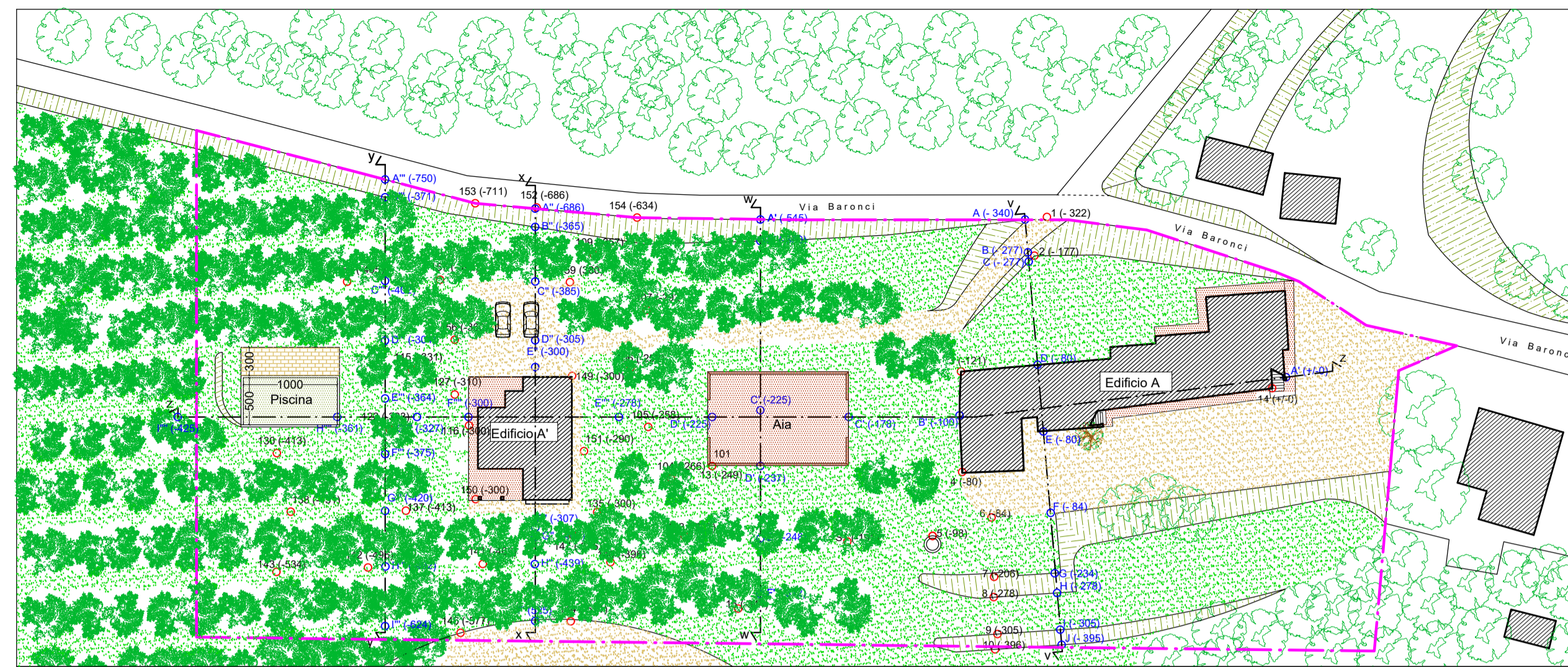

PLANIMETRIA GENERALE - 1/500

Perimetro Piano di Recupero

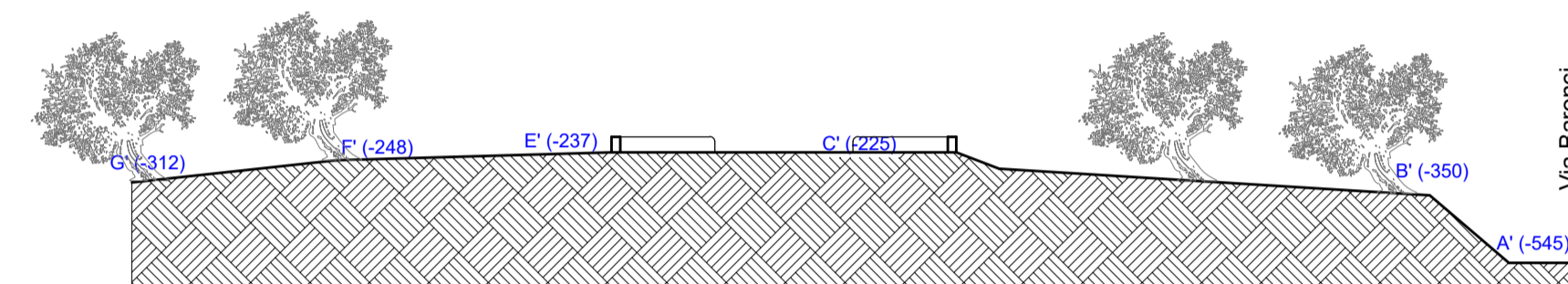

PROFILO w/w - 1/200

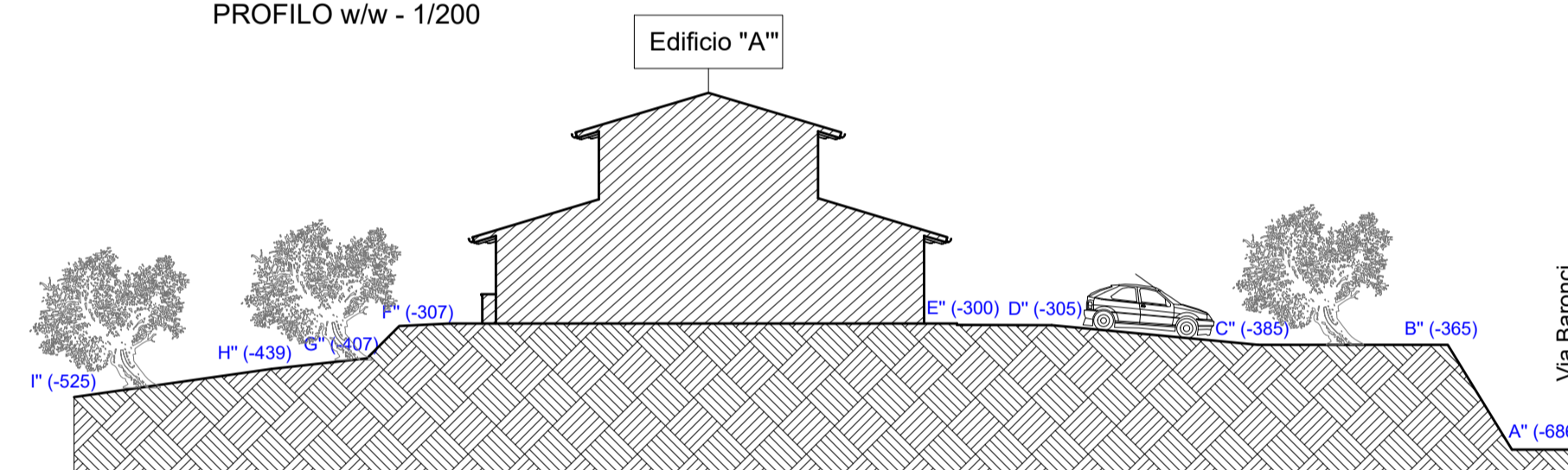

PROFILO x/x - 1/200

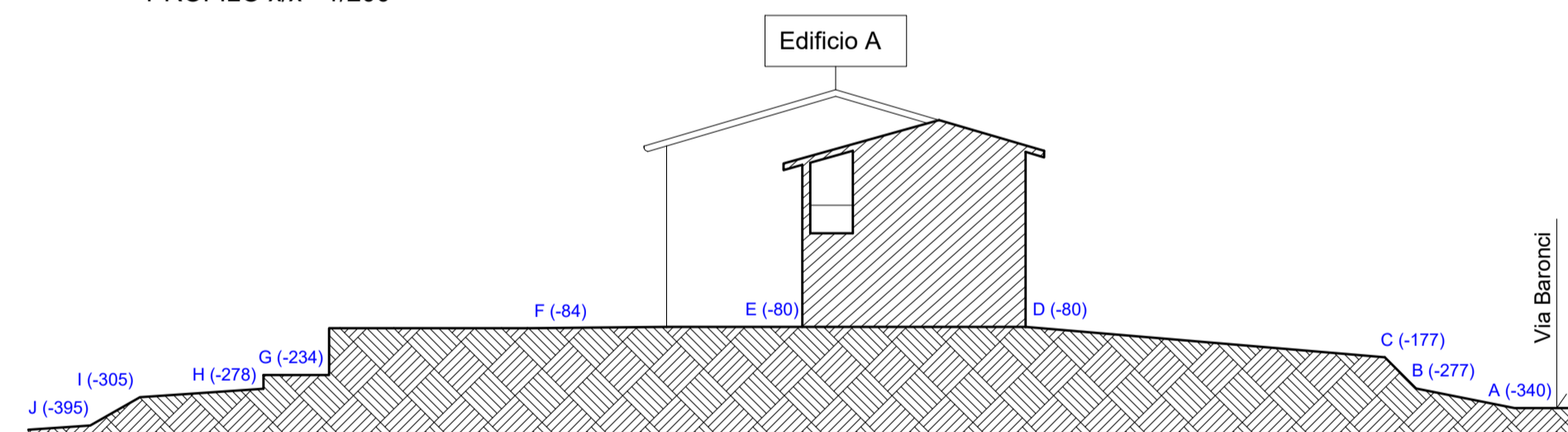

PROFILO v/v - 1/200

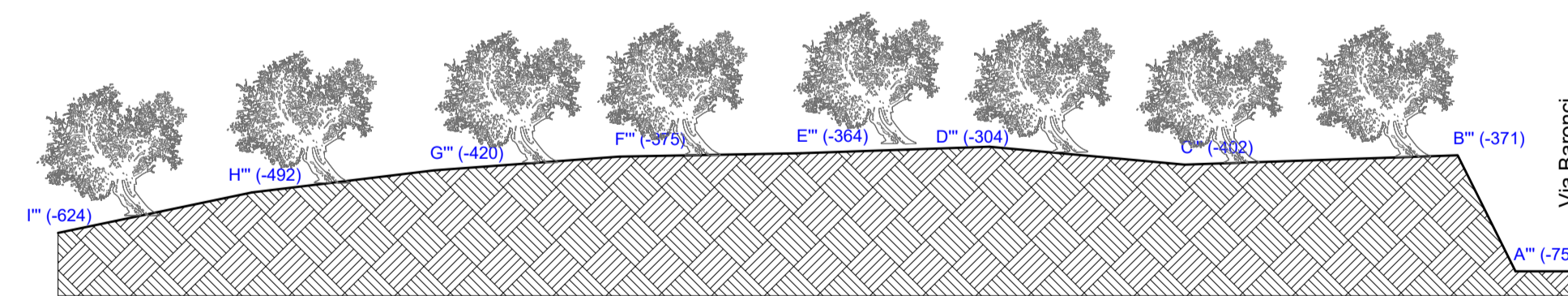

PROFILO y/y - 1/200

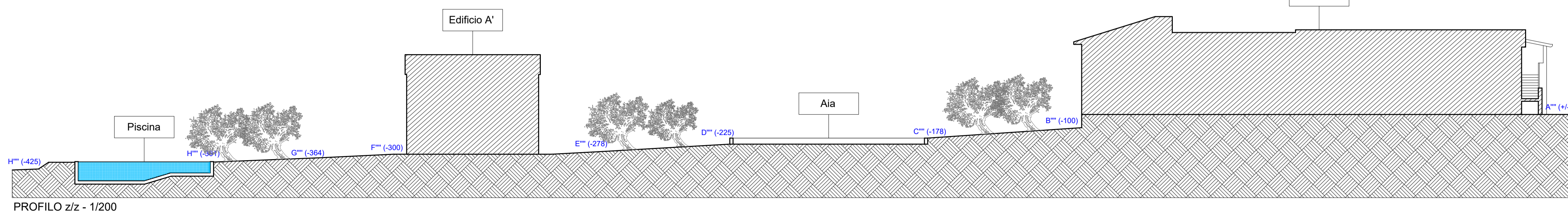

PROFILO z/z - 1/200

**FABBRICATO A' - SCHEMA TIPOLOGICO**

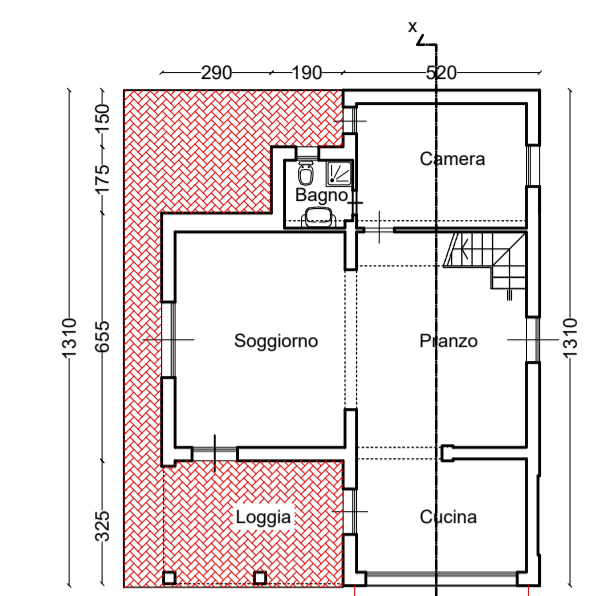

Pianta Piano Terra

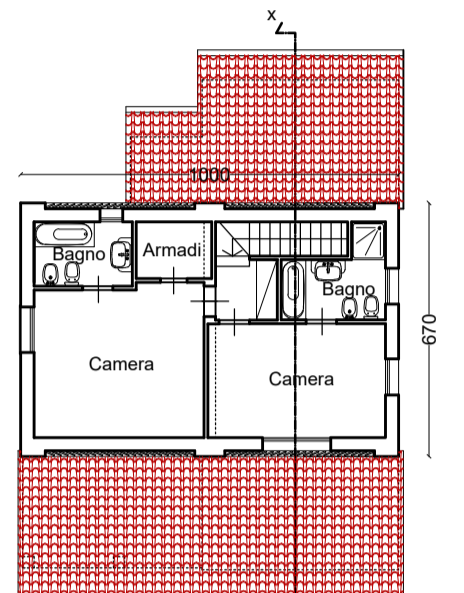

Pianta Piano Primo

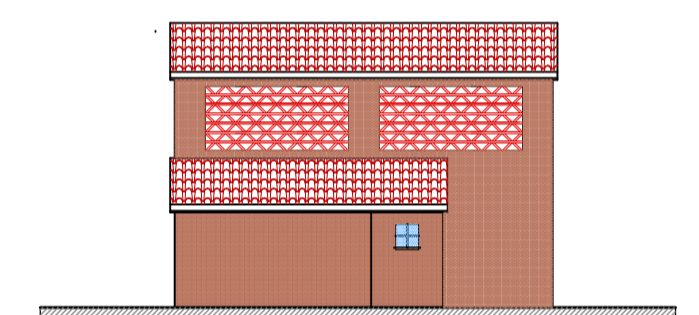

Prospetto Laterale Nord

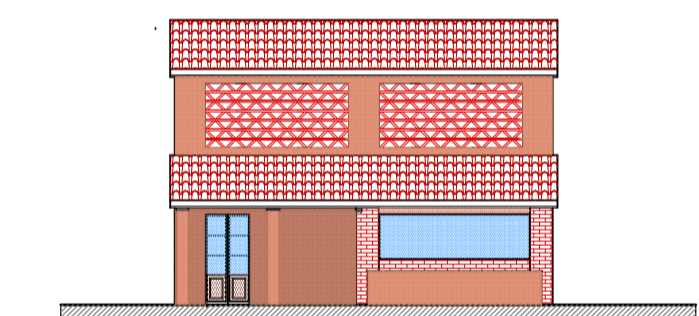

Prospetto Laterale Sud

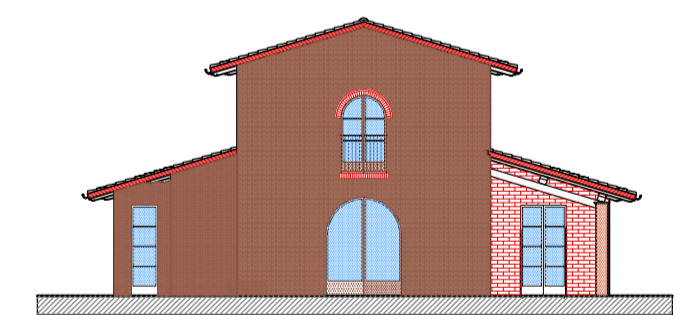

Prospetto Est

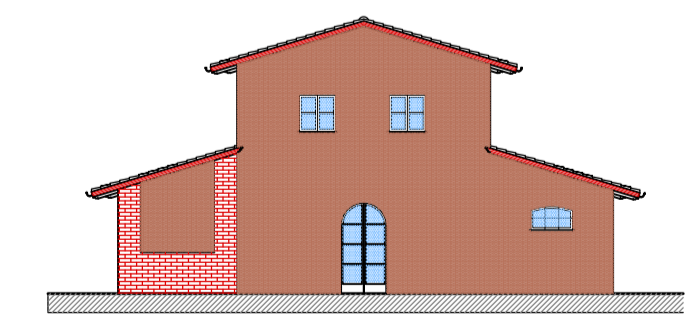

Prospetto Ovest

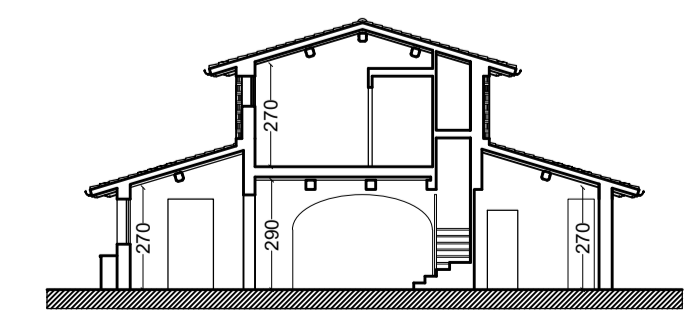

Sezione x/x